

DO NOT PRINT
THIS PAGE

FRONT INSIDE COVER

Welcome to the Bellevue Little Theatre!

To Our Friends and Patrons,

The Board of Directors of the Bellevue Little Theatre welcomes you to our 52nd Season. We were heartbroken to see our previous season come to an early end and are happy to be welcoming back everyone. Now is the time we need theater to reconnect and enjoy the arts. We would like to take this opportunity to thank all of you who have helped us to present and maintain top notch live theatre in the Bellevue area for the past 50+ years.

We extend a heartfelt thanks to our season ticket patrons for their investment in previous years. Please consider becoming a season ticket holder – it's the best value for great entertainment.

Our season is made possible by the generous support of our Sponsors and Contributors. As always, we are grateful for their support, which enables the theatre to continue to mount top-notch productions. All sponsors are greatly appreciated and recognized in every program throughout the year. Together we can continue raising curtains for another 50 years.

Joey Lorincz
President/Treasurer, BLT Board of Directors

Contributors

Angels.....\$2,500 and Up

Drs. Edward B. & Victoria F. Roche

Directors.....\$500 - \$999

Roy Bennett

Builders.....\$250 - \$499

Ron & Cindy Anderson

Marilyn Parker

Jon Flower

Anthony J & Mary Younkens

Paula Johnson

Donors.....\$100 - \$249

Clara Sue & Gordon Arnsdorff

Carol Johnson

Leon Benschoter

Lorincz Family

Linda Bors

Mike Markey

Julie Carle

Cindy & Carl McDaniel

Deborah Cline

Toni Menear

Spencer & Vivian Davis

Joli Munch

Doris Greendyke

Greg & Kris Ongert

Janet M Haake

Lloyd & Betty Russo

Mark Haufle

Sharon & Ronald Strawn

Linda Head MD & Bill Kathol

Friends.....\$50 - \$99

Kyle Avery

Patti & David Hayden

Roger & Sharon Bracker

Timothy Held

Brenda Chambers

Chris Kouba

Nadine Charvat

D. Laureen Pickle

Kay Dammast

Sara Planck

Sarah Ebke

Mark Schulze

Allen Ficke

Katherine Simmons

Bill Gaus

Dr & Mrs Brian Stephen

Darrell Granahan

Cecily Zdan

Gary & Paula Groff

Karen Cohen

Season Ticket Patrons

Gold Patrons

Clara Sue & Gordon Arnsdorff

Reba & Leon Benschoter (2)

Downtown Coffee Shop –

-Chris Kouba

Lorraine & Bob Jeffus

Linda Head & Bill Kathol

Pat & Frank Kumor

Greg & Kris Ongert

Leslie Pahre

David L. Sherwood

Sissy Katelman Silber

John & Mary Sullivan

Bonnie White

Silver Patrons

Lloyd & Retha Dowding

Ken & Jan Johns

Terri Garvey

Susan Hester

Joe & Judy Medokovich (2)

Betty & Lloyd Russo

Sharon & Ron Strawn (2)

Season Ticket Winner

Mardelle Gocek

Production Sponsors

For *Forever Plaid/The Taffetas*

Drs. Edward B & Victoria F Roche (Designer)

For *Almost, Maine*

Friends of the Bellevue Little Theatre

For *Dial M for Murder*

Drs. Edward B & Victoria F Roche (Designer)

For *Grease*

Hillcrest Health Services (Designer)

For *The Outsider*

Drs. Edward B & Victoria F Roche (Designer)

Sponsorship Levels

STAGEHAND may choose to sponsor a performance for a minimum contribution of \$450, and entitles the Stagehand to (20) tickets for their selected performance, a display sign in the lobby and a quarter page advertisement in our season program.

DESIGNER may choose to support an entire production for a minimum contribution of \$1,200, and entitles the Designer to (24) tickets for their selected production, an additional (16) tickets to be used as they choose for any season production, a display sign in the lobby, advertisement on our website and a half page advertisement in our season program.

UNDERWRITER may choose to support an entire production for a minimum contribution of \$2,000, and entitles the Underwriter to (40) tickets for their selected production, an additional (20) tickets to be used as they choose for any season production, a display poster in the lobby, advertisement on our website, marketing on printed media, cocktail party after selected performance of your choosing, and a full page advertisement in our season program.

Performance materials provided by
MTI (Forever Plaid)
Select Entertainment (The Taffetas)

Lobby Display courtesy of
Bellevue Artist Association

Production Logo and Poster Graphic Artist
Barbara Boicourt

Attraction Posters by
Standard Digital

Please silence your personal devices.
Please refrain from texting during the performance.
Copyright law prohibits the use of electronic recording devices.

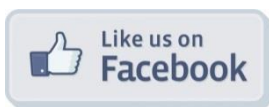

Visit us on the web at www.bellevuelittletheatre.weebly.com

Questions? Email bellevuelittletheatre@gmail.com

The Bellevue Little Theatre, an all-volunteer organization, maintains an "equal opportunity" policy for volunteer recruitment of both board and production positions. The BLT does not discriminate against any person regardless of age, gender, sexual orientation or ethnicity.

FOREVER PLAID

Written and Originally Directed & Choreographed by
STUART ROSS

Musical Continuity Supervision and Arrangements by
James Raitt

Originally Produced by
Gene Wolsk

THE SONGS

ANNIVERSARY SONG by Al Jolson and Saul Chaplin.
©MCMXLVI Mood Music Co., Inc., New York New York.
Copyright renewed. Worldwide Copyright Administrator:
Shapiro, Bernstein & Co., Inc. Used by permission.

CATCH A FALLING STAR by Paul Vance and Lee Pockriss.
Used by permission of Emily Music Corp.

CHAIN GANG Written by Sam Cooke.
Published by Abkco Music, Inc. Used by permission.

CRAZY 'BOUT YA BABY by Pat Barret and Rudi Mauger.
Used by permission of Wanessa Music Production, Co.

CRY by Churchill Kohlman.
©MCMLI Shapiro, Bernstein & Co., Inc., New York, NY.
Copyright renewed. Used by permission.

DAY-O by Erik Darling, Bob Carey and Alan Arkin.
Used by permission of Cherry Lane Music Publishing Co., Inc.

DREAM ALONG WITH ME by Carl Sigman.
Used by permission of Major Songs Co.

GOTTA BE THIS OR THAT by Sonny Skylar.
Used by permission of Music Sales Corporation (ASCAP),
copyright owner.

HEART AND SOUL by Hoagy Carmichael and Frank Loesser.
Used by permission of Famous Music Corp.

JAMAICA FAREWELL by Lord Burgess.
Used by permission of Cherry Lane Music Publishing Co., Inc.

KINGSTON MARKET by Irving Burgie.
Used by permission of Cherry Lane Music Publishing Co., Inc.

LADY OF SPAIN by Robert Hargreaves, Tolchard Evans,
Stanley J. Damerell and Henry Tilsley.
Used by Permission of Sam Fox Publishing Co., Inc.

LOVE IS A MANY SPLENDORED THING by Paul Francis Webster
and Sammy Fain.
Used by permission of EMI Miller Catalog Inc.

MAGIC MOMENTS by Burt Bacharach and Hal David.
Used by permission of Famous Music Corp.

MATILDA by Harry Thomas.
Used by permission of MCA Music Publishing, a division of MCA Inc.

MOMENTS TO REMEMBER by Al Stillman and Robert Allen.
Used by permission of Larry Spier, Inc.

NO, NOT MUCH by Al Stillman and Robert Allen.
Used by permission of Kitty Anne Music.

PAPA LOVES TO MAMBO by Al Hoffman, Dick Mannning
and Box Reichner.
© MCMLIV Shapiro, Bernstein & Co., Inc. New York, NY.
Used by permission.

PERFIDIA by Milton Leeds and Alberto Dominguez.
Used by permission of Peer International Corp.

RAGS TO RICHES by Richard Adler and Jerry Ross.
Used by permission of Major Songs Co.

SHANGRI-LA by Carl Sigman, Matt Malneck and Robert Maxwell.
Used by permission of EMI Robbins Catalog Inc.

SHE LOVES YOU by John Lennon and Paul McCartney.
Used by permission of Gil Music Corp.

SING TO ME MR. C by Charles Ray.
Used by permission of Roncorn Music Company.

SIXTEEN TONS by Merle Travis.
Used by permission of Unichappell Music Inc.

TEMPTATION by Arthur Freed and Nacio Herb Brown.
Used by permission of EMI Robbins Catalog Inc.

THEME FROM THE GOOD, THE BAD, AND THE UGLY
by Ennio Morricone.
Used by permission of EMI Unart Catalog Inc.

THREE COINS IN THE FOUNTAIN by Sammy Cahn
and Julie Styne.
Used by permission of WB Music Corp. and Chappell & Co.

UNDECIDED by Sid Robbin and Charles Shavers.
Used by permission of MCA Music Publishing, a division of MCA Inc.

SH BOOM
Published by Warner/Unichappell Music, Inc.

THE TAFFETAS

Conceived by
RICK LEWIS

Vocal Arrangements by
Rick Lewis

Additional material by
Arthur Whitelas

Director/Music Director
D. Lauren Pickle

Choreographer
Eastin Yates

Stage Manager
Melissa Caranahan

Sound Designer
Joey Lorincz

Costume Designer
Todd Uhrmacher

Light Designer
Joey Lorincz

Props Master
Melissa Caranahan

Scenic Designer
Joey Lorincz

Production Crew

Crew	Melissa Caranahan, Todd Uhrmacher, Aiden Young
Set Build	Joey Lorincz
Painters	Joey Lorincz, Laureen Pickle, Meg Latta
Playbelle Editor	Joey Lorincz
Public Relations	Lauren Anderson, Clara Sue Arnsdorff, Joey Lorincz, Toni Menear
Box Office/Season Tickets	Toni Menear
Production Committee	Joey Lorincz, Toni Menear. Marya Lucca-Thyberg, Nancy Buennemeyer, Eric Cavanaugh

Bellevue Little Theatre Board of Directors

Joey Lorincz/Dr. Edward Roche		Co-Presidents
Toni Menear		Vice President
Clara Sue Arnsdorff	Corresponding Secretary	
Tori Tiehen	Recording Secretary	
Joey Lorincz		Treasurer
Lauren Anderson	Nancy Buennemeyer	Eric Cavanaugh
Gary Groff	Brian Henning	Robin Klusmire
	Marya Lucca-Thyberg	

Emeritus: Bette Swanson, Sandra Thompson

Cast

Forever Plaid

Jinx.....Kyle Avery
Frankie.....Thomas Stoysich
Sparky.....Eric Micks
Smudge.....Benjimin Pettiford

The Taffetas

Peggy.....Samantha Shatley
Kaye.....Brooke Lewis
Cheryl.....Kate Simmons
Donna.....Suzanne Birnley

Orchestra

Piano.....Meg Latta
Bass.....Tyler Cook
Drums.....Travis Kilpatrick

Musical Numbers:

Forever Plaid

- | | |
|-------------------------------|------------------------------------|
| "Chant: Deus ex Plaid" | "The Catering Drill/She Loves You" |
| "Three Coins in the Fountain" | "The Golden Cardigan" |
| "Gotta Be This Or That" | "Catch a Falling Star" |
| "Undecided" | "Caribbean Plaid" |
| "Moments to Remember" | "Heart and Soul" |
| "Crazy 'Bout Ya Baby" | "Mercury" |
| "No Not Much" | "Lady of Spain" |
| "Perfidia" | "Scotland The Brave" |
| "Cry" | "Shangri-La/Rags to Riches" |
| "Sixteen Tons/Chain Gang" | "Love is a Many Splendored Thing" |
| | Bows |

Musical Numbers:

The Taffetas

- | | |
|---------------------------|----------------------|
| "Sh-Boom" | "Travel Medley" |
| "Love's a Two Way Street" | "Music Music Music" |
| "Mr Sandman" | "Sincerely" |
| "Three Bells" | "Boys Medley" |
| "You Belong to Me" | "I'll Think of You" |
| "Hurt Medley" | "Little Darlin' " |
| "Achoo Cha Cha" | "Spotlight on Music" |
| "Mockin' Bird Hill" | Bows |

From the Director

The cast and I were laughing the other night. We were talking about how we would look back at this insanity in our lives and comment, “remember that time we did two musicals in the middle of a pandemic?” We must have been crazy to think we could pull this off. I mean, we can’t sing at each other, we can’t touch each other or anything that’s been handled, and we can’t be less than 5 feet apart. How did we ever think this was going to work? And yet.....where there’s a will, there’s a way. If not for the exceptional cast and crew of *Forever Plaid* and *The Taffetas*, it would never have happened.

Both *Forever Plaid* and *The Taffetas* harken back to a simpler time before cell phones and the internet and 126 channels of television to choose from. A time when radio, Ed Sullivan and 45 rpms entertained the masses; and anyone could be a star if they could just catch that perfect break. A time of petticoats, dinner jackets and love songs – so many love songs. A time before we all became frightened of an unseen enemy that kept us from hugging each other and silenced our singing voices. If there is one thing that COVID-19 has proven to me and to my cast, it’s that we really are all in this together. I hope, at least for a little while, you can forget about the distance and the fear separating us. Try to remember, if you are of age, or imagine, if you are not, this simpler time as we visit it together. Enjoy it. Breathe a little, sing a little, smile a little, and when you leave us and it, be safe.

Thank You. . .

The cast and crew of *Forever Plaid* & *The Taffetas* thank the following organizations and individuals for their contribution.

The Bellevue Leader
The Council Bluffs Nonpareil
The Omaha World Herald
Broadwayworld.com
Chris' Corner

Ralston High School
Gail McGinnis
Walter Shatley
June and Anne Soderlund
Randy Wallace

Did You Know??

- Usher volunteers are always welcomed. It is a great way to help your local community theatre, and you get to see a show. Contact US at bellevuelittletheatre@gmail.com for more information.
- Want to get involved in our theatre? Visit our website's auditions page for all the upcoming on-stage possibilities. For those of you that want to assist with backstage and booth positions, visit our website volunteer's page, and fill out the Technical Position Form.

STEVE'S FLOOR COVERING, INC.

"Quality Service Since 1978"

**Sales • Installation • Carpet • Laminate • Vinyl •
Hardwood • Re-stretches • Repairs**

2223 Madison Street, Bellevue, NE 68005

402-291-2158



"A Lifetime of Healthcare"

Office: (402) 292-9170

Fax: (402) 292-0119

Answering Service: (402) 536-6000

www.bellevuefamilypractice.com

BELLEVUE FAMILY PRACTICE

2206 Longo Drive, Suite 201 / Bellevue

- Acute & Same Day Appts.
- Male/Female Hormones
- Anti-Aging & Preventative Medicine

Robert J. Saniuk, M.D.

James T. Biskup, M.D.

APOLLO HEATING & A/C

Construction & Service Contractors

**114 West Mission Avenue
Bellevue, Nebraska 68005-5234**

402-291-5808

Fax 402-291-5821



Allstate®

You're in good hands

Auto Home Life Retirement

Paul Stuke

402-292-7477

**2851 Capehart Road
Bellevue, NE 68123**



One family. Many services.

Hillcrest Country Estates

Continuing care retirement community

Hillcrest Shadow Lake

Compassionate long-term care

Hillcrest Health & Rehab

In-patient rehabilitation & long-term skilled nursing care

Hillcrest Physical Therapy

Outpatient physical, occupational and speech therapy

Hillcrest Mable Rose & The Club

Assisted living, memory support & adult day services

Hillcrest Home Care

Skilled home health and telehealth services

Hillcrest Hospice Care

Compassionate end-of-life support

Hillcrest Caring Companions

In-home personal care

Hillcrest
HEALTH SERVICES

Enhancing Lives

(402) 682-4800

hillcresthealth.com

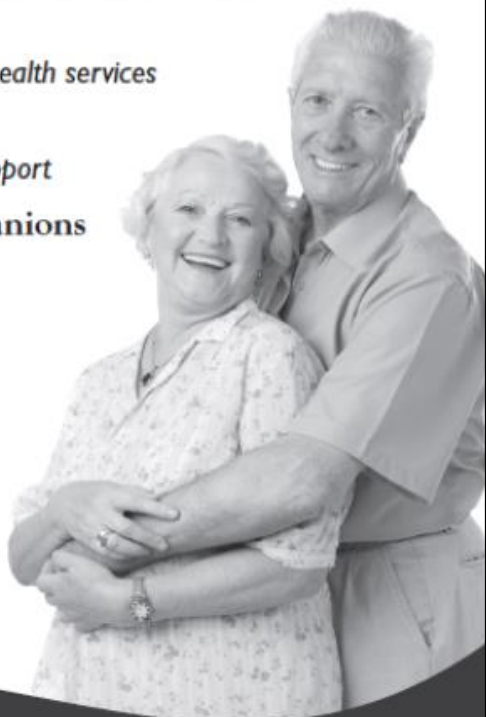

Proud Sponsor of the Bellevue Little Theatre





Where You are the preferred Customer !!!

**119 W. Mission Ave.
Olde Towne • Bellevue
402-292-7100**

TERRY'S

**AUTO & TRUCK
REPAIR**



**202 E. MISSION
BELLEVUE, NE
DIAL 402-291-7000**
Certified Auto Mechanic
Complete Automotive
Service

BRAVO!

Every season is an
A+ season at the
Bellevue Little Theatre,
and we'll be there
every step of the way
with previews
and reviews of every
production.

Bellevue Leader

Call (402) 733-7500 to subscribe

BEST BURGER IN TOWN!

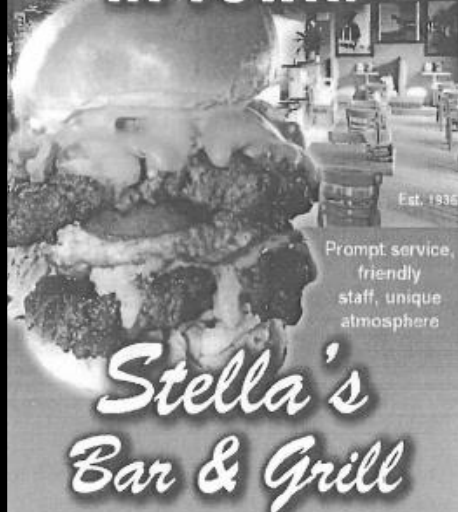

Prompt service,
friendly
staff, unique
atmosphere

***Stella's
Bar & Grill***

106 Galvin Road • 402-291-6088
Open Mon-Sat, 11:00 am - 9:00 pm

BELLEVUE

TIRE & AUTO SERVICE, INC.

SINCE 1987

Complete Auto Repair & Service



2111 FRANKLIN STREET,
OLDE TOWNE BELLEVUE
402-292-8533



Erwin's
Jewelers Co.

FRANK J. KUMOR
C.M.W.

223 West Mission Ave. ♦ Bellevue, NE 68005 ♦ (402)291-2454



MOUW FAMILY
CHIROPRACTIC



Dick Rupert Ins Agcy Inc
Dick Rupert, Agent
408 W Mission Ave
Bellevue, NE 68005
Bus: 402-291-0900

**Putting you
first made
us #1.**



*The HEART
of HEALTH*

Heartland Chiropractic

Dr. Thomas L. Smith, D.C.
2418 Cornhusker Road
Bellevue, NE 68123

(402) 291-2121

Provider for Medicare, Blue Cross,
MailHandlers, Most Insurances

Hours: MWF 9-12, 2-7; Tu 8-12, 1-5
Th & Sat 8-12
www.heartlandchiro.com

OLDE TOWNE TAVERN



**107 W Mission Ave.
402-932-5699**

Honda Cars Of Bellevue

Serving The Heartland, One Happy Honda Customer At A Time!



The Honda
GIANT

510 Fort Crook Road North • Bellevue

800-247-5341

www.HondaCarsOfBellevue.com



Proud Supporter of
The Bellevue Little Theatre



Honored to Be Working with Our Bellevue Clients

Thomas F. Ackley – Real Estate / Banking & Finance

Teresa A. Beaufait – M&A / Securities

James F. Cann - Litigation

David A. Goeschel – Intellectual Property

Claire M. Osborne - Estate Planning

Ryan J. Sevcik – Employment Law / Immigration

Karen M. Shuler – Health Care

Matthew J. Speiker – Banking & Finance

James A. Tews - Estate Planning

Alexander J. Wolf - Estate Planning & Nonprofit

KOLEY ■ JESSEN

A T T O R N E Y S

1125 South 103rd Street, 800

402.390.9500

koleyjessen.com

Bellevue Artists Association

Promoting the arts and artists through community, inspiration, programs, sponsored art shows, artist of the month, awards and community involvement.

Contact pullumjane@aol.com to learn more



LARRY REED
Hall Manager

1020 Lincoln Rd.
Bellevue, NE 68005

T 402.291.6887
M 402.802.2923

ljreed1@cox.net

Available for your complete event need!
Catering available. Open to the public.



Residential
Commercial
& Land

Sales
& Management

402-291-2500 HikeRealEstate.com

STANDARD

PLUMBING

REPAIRS
REMODELS
SMALL DRAIN CLEANING

SERVICE



MONTE REICKS
OWNER

(402) 292-7632

BELLEVUE, NE 68005



3801 Lexington Ave Bellevue, NE 68123

Bus: (402) 292-8200 / Fax: (402) 292-2040

charlotte.beardmore.b6j2@statefarm.com



Providing Insurance and Financial Services

Home Office, Bloomington, Illinois 61710



Charlotte Beardmore CLU, Agent

Simply Unique Gift Shop

Gail Eischeid, Owner

Featuring Hand Crafted Gifts and
Collectables from Nebraska Artists

Monday 1pm-4pm

Tuesday-Wednesday 11am-6pm

Thursday 2pm-6pm

Friday-Saturday 11am-5pm

1015 Galvin Rd S

Bellevue, NE 68005

402.315.8948

[Facebook.com/SimplyUniqueGifts](https://www.facebook.com/SimplyUniqueGifts)

17

HIGH SCHOOL NIGHT



Tech Week Wednesday.

Free for all High School Students
and Staff.

Contact Joey @

bellevuelittletheatre@gmail.com

for more info.



11800 S. 25th Street

402-291-3727

www.BellevueDanceAcademy.com



Dancing with the feet is one thing; dancing with the heart is another!



ASK FOR US BY NAME BELLEVUE, NE 68005

**GALVIN
GLASS**

302 GALVIN RD N

402-293-1775

TOLL FREE

1-800-583-1775

Luigi's

ITALIAN RESTAURANT

101 W MISSION AVE, BELLEVUE, NE

(402) 292-1033

MONDAY - SATURDAY

11 A.M. - 9 P.M.

HOME MADE ~ FRESH ~ COMFORT

DINE-IN ~ CARRY OUT ~ CATERING

**MILITARY & SENIOR DISCOUNTS
AVAILABLE**

Bellebue Memorial Funeral Chapel

**HEAFEY-HEAFEY-HOFFMAN-DWORAK-CUTLER
DAVID STRANGLER, DIRECTOR**

Spacious Chapel
Facilities

Serving Families

Services In All
Price Ranges

Pre-Arrangement
Plans

2202 HANCOCK - 291-5000

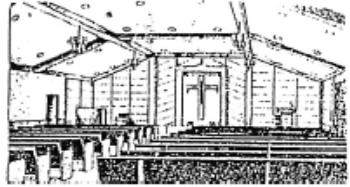

CLASS ACT THRIFT SHOP

Staffed by volunteers

All donations greatly appreciated

OPEN DAILY 10 am- 4 pm

291-1554



Council 6192

is located at

1020 Lincoln Road, Bellevue, NE 68005

info@koc6192.com

Want to buy ad space? This spot could be yours for
the remaining 4 productions for only \$96.

5,000 patrons see our program yearly.

Email bellevuelittletheatre@gmail.com for more info.

**AD
SPACE**

Meet the Cast

KYLE AVERY (Jinx) is glad to be back at the BLT for his ninth production on this stage. Previous BLT productions include *She Loves Me* (Steven Kodaly), *Little Shop of Horrors* (Seymour), and *1776* (Courier). Kyle has also performed on the stages of other area theaters in productions like *My Fair Lady* (Freddie), *Carousel* (Mr. Snow), *Spamalot* (ensemble), *Les Misérables* (Lesgles/Faunchelevent), and *Nine to Five* (Joe). Kyle also enjoys playing the trombone with the Nebraska Wind Symphony and in pit orchestras for productions like *The Music Man*, *In the Heights*, *Seussical the Musical*, *Tarzan*, *A Chorus Line*, and *Annie*.

SUZANNE BIRNLEY (Donna) loves the stage and is happy to be performing again! In addition to local theater, Suzanne sings with the Omaha MasterSingers. Her favorite role was as the Diva in *Spamalot* at the Beavercreek Community Theatre. When not performing, Suzanne works for a foundation that accredits cellular therapy programs, cord blood banks and helps rescue dogs. But she wouldn't be able to do any of it without her husband Adam and three amazing kids. Thanks for all of your support!

BROOKE LEWIS (Kaye) is a music teacher in the Millard Public Schools. This is her fourth show at the Bellevue Little Theatre. She graduated from UNL with a degree in music education and loves doing community theater in her free time. Most recently she's been in BLT's *Catch Me If You Can*. Some of her favorite shows are *Something Rotten*, *Once on this Island* and *Big Fish*. She would like to thank her family and friends for supporting her through all her artistic endeavors over the years.

ERIC MICKS (Sparky) is thrilled to be back at the Bellevue Little Theatre. He holds a B.M. in Vocal Performance from Hastings College. Stage credits: LeFou- *Beauty & the Beast* (BWW Nom) at Ralston Community Theater; Carl Hanratty- *Catch Me If You Can* (BWW Nom), Sipos- *She Loves Me* (BWW Nom), Amos Calloway- *Big Fish* (BWW Nom), Matt- *The Fantasticks* at Bellevue Little Theatre; Marcellus- *The*

Music Man at Chanticleer Theater; William Barfée- *The 25th Annual.. Spelling Bee* (Barbara Ford Award, TAG and OEA Noms) at the OCP; and Potiphar- *Joseph..Dreamcoat* at the Rose Theater. Thank you to my wife, three loving and crazy kids, and family for their support.

BENJIMIN PETTIFORD (Smudge) is a musician, educator, family man and video game enthusiast. He has performed in several venues as a pianist, vocalist, dancer and director. His resume includes performing in ICCA, internationally with *Up With People*, locally at the Lofte Community Theatre, and work as the accompanist (and when called for, instructor) at Papillion-LaVista High School. He is currently getting his 2nd degree to become a music educator from Peru State College and is a stay-at-home father for his daughter Cecilia while his wife Kaitlan educates young minds as an elementary music teacher.

SAMANTHA SHATLEY (Peggy) has been seen at BLT as Amalia in *She Loves Me*, Crystal in *Little Shop of Horrors*, and Mrs Paroo in *The Music Man*, as well as other productions around town. She'd like to thank this amazing team for this experience; and send her love to her husband Walter, her daughters Anabelle & Angela, and her mother for all she does.

KATE SIMMONS (Cheryl) is excited to be returning to the BLT for her 7th production, her last appearance was in *Catch me If You Can*, last fall. She has appeared on many area stages over the last 15 years including SNAP Productions, the Omaha Community Playhouse, The Florentine Players, & the Chanticleer Theater. Other notable roles include Mrs. T/Bad Idea Bear (TAG Nomination) in *Avenue Q* for SNAP Productions, the Birdwoman in *Mary Poppins* at the Chanticleer Theater & Doatsy Mae in *Best Little Whorehouse in Texas* at the Bellevue Little Theatre. She holds a Bachelor of Arts degree in Theater & Voice Performance from Creighton University & is a member & board president of MasterSingers Omaha.

THOMAS STOYSICH (Frankie) is thrilled to be returning to the Bellevue Little Theatre stage. Thomas was last seen as Col Arbuthnot in *Murder on the Orient Express*, Frank Jr in *Catch Me If You Can* and Bill in *The Perfect Wedding*. Some of Thomas' previous credits include: *The Music Man*, *Once on this Island*, *Guys and Dolls*, *City of Angels* and *Culture, Culture!* (North American premiere). Thomas

grew up in Bellevue and was very active in music and theater. At UNL, he studied vocal music and performed frequently in numerous ensembles. In his free time, he enjoys golfing and playing with his 3 year old Belgian Malinois, Gustav.

Production Staff

D. LAUREEN PICKLE (Director/Music Director) a native of Texas, Laureen holds Bachelor's, Master's and Doctoral degrees in music and is an active local performer, stage director and music director. She served as Stage Director for the Bellevue Little Theater's production of *Oliver, Mame, 1776, Brigadoon, Oklahoma!, Best Little Whorehouse in Texas, Little Shop of Horrors, The Fantasticks, Big Fish* and last season's *Catch Me If You Can*, and as Music Director for *Kismet*. She has appeared in the BLT productions *Into the Woods, All Night Strut, Children Of Eden, Lend Me a Tenor* and most recently, *Murder on the Orient Express*. Laureen served as Stage Director for Sweeney Todd and Peter Pan at the Chanticleer Theater, and has also appeared in Chanticleer's productions of *The Women, The Secret Garden, Follies, Noises Off, Our Time: The Songs of Stephen Sondheim, A Little Night Music, Sex, Please, We're 60, The Crucible* and *Sunday in the Park with George*. She served as Music Director for Chanticleer's productions of *La Cage aux Folles, Meet Me in St. Louis, South Pacific* and *West Side Story*. Other theatrical appearances include Omaha Community Playhouse, Opera Omaha, Little Apple Productions, Shelterbelt Theater, SNAP Productions and most recently as Sara Jane Moore in the Brigit St. Brigit Production of *Assassins*. Off-stage, Laureen joyfully serves as the Artistic Director of MasterSingers and is also a private voice instructor. She does, actually, have a little spare time and fills it with gardening, arranging music and working on her 114 year old house. Love to her many cats: Mimi, Stella, Georgie, Lulu, Lily and Daisy.

MELISSA CARNAHAN (Stage Manager/Props) is back for her fifth show as stage manager with the Bellevue Little Theatre. Melissa is thankful for the love and support from her friends and family. Thank you for coming out to see our show. We are pleased as punch to share this fantastic adventure with you!

JOEY LORINCZ (Scenic/Light/Sound Designer) is an actor, carpenter, scenic and lighting designer. This is Joey's 36th show with the BLT and 127th overall. His recent lighting designs include: *Mamma Mia!*, *Crucible*, *A Christmas Story* and *12 Angry Jurors* (Ralston High School), *Beauty & the Beast*, *Annie* and *Thoroughly Modern Millie* (Ralston Community Theatre) and *Catch Me if You Can*, *Murder on the Orient Express*, *Much Ado About Nothing*, *The Fantasticks* and *Blithe Spirit* (BLT). His recent set designs include: *Mamma Mia!*, *Diary of Anne Frank*, *The Crucible* (Ralston High School), *Annie* and *A Funny Thing....Forum* (Ralston Community Theatre) and *Murder on the Orient Express*; *Arsenic & Old Lace*, *Cheaper by the Dozen*, *Blithe Spirit* and *Nunsense A-Men* (Bellevue Little Theatre). He has been building sets for Ralston High School for the past 17 years and BLT for 6 years and has been light designing for the past 7 years. Joey would like to thank his wife, Erin, their two boys Elijah & Teddy and their daughter Hazel, for letting daddy do what he loves.

TODD UHRMACHER (Costume Designer) has been a part of the BLT family for over the past 20 years. Todd was named the 2002 Omaha Chamber of Commerce Arts Educator of the Year. In 2008, Todd was named Nebraska Theatre Educator of the Year by the Educational Theatre Association. He has served as director of the Nebraska Educational Theatre Association, on the RCT board of directors and the TAG board of directors. Todd is the drama director at Ralston High School. Todd will be directing our January show, *Dial M for Murder* and will be costuming our spring musical, *Grease*.

EASTIN YATES (Choreographer) is thrilled to return to the Bellevue Little Theatre stage. Eastin was seen in *Best Little Whorehouse in Texas*, *The Music Man* and as a theater workshop teacher at BLT; as well as Tracy Turnblad in *Hairspray* at Omaha Community Playhouse. Outside of theatre, Eastin teaches dance in North Omaha, works at Pentagon Federal Credit Union, and sells merchandise for Broadway tours such as *The Lion King* and *Hamilton*.

2020-21 Season

Almost, Maine

November 6-22



Dial M for Murder

January 15-31

Grease

March 12-28



The Outsider

April 30-May 16

World Premiere

Special Engagement: Temporary Insanity

June 11-27



Come on down to our wonderful thrift shop. We have a little bit of everything for everyone. Clothes, kitchen utensils, home decor, you name it. All of it is reasonably priced.

Proceeds from sales go towards the Bellevue Little Theatre productions.

Donations welcomed.

Hours M-Sat, 10-4.

205 W Mission Ave, Bellevue, NE

DO NOT PRINT
THIS PAGE

BACK INSIDE COVER