

DO NOT PRINT
THIS PAGE

FRONT INSIDE COVER

The 52nd Season has been dedicated to Bette Swanson.



June 25, 1929 – September 19, 2020

Bette was a member of the Bellevue Little Theatre, Omaha South High School Hall of Fame, Bellevue Person of the Year 1994, Sarpy County Worthy Women of Distinction, Jewel of Bellevue, received the TAG Lifetime Award in 2000 and was named Bellevue Volunteer of the Year 2002. She had served as Board President was instrumental in the early years of the BLT, served as producer for numerous productions and appeared on stage. She was a member of the Bellevue Women's Club, Altrusa International of Bellevue and City of Bellevue Business Improvement District. She served as president of local PTA Councils and was active in her church.

Welcome to the Bellevue Little Theatre!

To Our Friends and Patrons,

The Board of Directors of the Bellevue Little Theatre welcomes you to our 52nd Season. We were heartbroken to see our previous season come to an early end and are happy to be welcoming back everyone. Now is the time we need theater to reconnect and enjoy the arts. We would like to take this opportunity to thank all of you who have helped us to present and maintain top notch live theatre in the Bellevue area for the past 50+ years.

We extend a heartfelt thanks to our season ticket patrons for their investment in previous years. Please consider becoming a season ticket holder – it's the best value for great entertainment.

Our season is made possible by the generous support of our Sponsors and Contributors. As always, we are grateful for their support, which enables the theatre to continue to mount top-notch productions. All sponsors are greatly appreciated and recognized in every program throughout the year. Together we can continue raising curtains for another 50 years.

Joey Lorincz
President/Treasurer, BLT Board of Directors

Contributors

Angels.....\$2,500 and Up

Bellevue Community Foundation

Omaha CARES Grant

Drs. Edward B. & Victoria F. Roche

Producers.....\$1000 - \$2499

Bellevue Women's Club

Directors.....\$500 - \$999

Roy Bennett

Builders.....\$250 - \$499

Rod & Cindy Anderson

Walter Moore

Clara Sue & Gordon Arnsdorff

Marilyn Parker

Jon Flower

Anthony J & Mary Younker

Paula Johnson

Donors.....\$100 - \$249

Leon Benschoter

Carol Johnson

Linda Bors

Lorincz Family

Brian Callaghan

Mike Markey

Julie Carle

Cindy & Carl McDaniel

Deborah Cline

Toni Menear

Spencer & Vivian Davis

Joli Munch

Sherry Fletcher

Greg & Kris Ongert

Doris Greendyke

Bob & Denise Putman

Janet M Haake

Ralston Community Theatre

Mark Haufler

Lloyd & Betty Russo

Linda Head MD & Bill Kathol

Thomas Stoysich

Susan Hester

Sharon & Ronald Strawn

Friends.....\$50 - \$99

Kyle Avery	Darrell Granahan
Bethany Barger	Gary & Paula Groff
Roger & Sharon Bracker	Patti & David Hayden
Sarah Centineo	Timothy Held
Brenda Chambers	Chris Kouba
Nadine Charvat	D. Laureen Pickle
Karen Cohen	Sara Planck
Kay Dammast	Mark Schulze
Sarah Ebke	Katherine Simmons
Allen Ficke	Dr & Mrs Brian Stephen
Jan & Steve Gabrial	Carol Tucker
Bill Gaus	Cecily Zdan

Supporter.....Up to \$50

John Arnsdorff	Jolene Heibel
Richard Beam	Sharon Jedlicka
Craig Bond	Annabelle Keene
Greg Burrows	Christina Legner
Eric Cavanaugh	Lauren Martin
Karen Clopton	Lloyd Mill
Tim Daugherty	Kevin Olsen
Sarah Dighans	Lyndon Olson
Layla Dimick	Susan Schnase
William Dreyfus	Dolores Semin
Beverly Fleckten	William Simmons
Bill Gaus	Patti & Scott Smith
Jennifer Gilg	Mary Slater
Rosanne Glock	Randall Stevens
Sherry Grout	Cynthia Vanek
Jenna Hager	Ruthmarie Vawter
Victor Hahn	James Wagner

Season Ticket Patrons

Gold Patrons

Clara Sue & Gordon Arnsdorff

Reba & Leon Benschoter (2)

Downtown Coffee Shop –

-Chris Kouba

Lorraine & Bob Jeffus

Linda Head & Bill Kathol

Pat & Frank Kumor

Greg & Kris Ongert

Leslie Pahre

David L. Sherwood

Sissy Katelman Silber

John & Mary Sullivan

Bonnie White

Silver Patrons

Lloyd & Retha Dowding

Ken & Jan Johns

Terri Garvey

Susan Hester

Joe & Judy Medokovich (2)

Betty & Lloyd Russo

Sharon & Ron Strawn (2)

Season Ticket Winner

Mardelle Gocek

DIAL 'M' FOR MURDER

materials provided by
Dramatists Play Service, Inc., New York

Lobby Display courtesy of
Jim Kalahar & Sue Van Doran
Bellevue Artist Association

Production Logo and Poster Graphic Artist
Barbara Boicourt

Attraction Posters by
Standard Digital

Please silence your personal devices.
Please refrain from texting during the performance.
Copyright law prohibits the use of electronic recording devices.



Visit us on the web at www.bellevuelittletheatre.weebly.com

The Bellevue Little Theatre, an all-volunteer organization, maintains an "equal opportunity" policy for volunteer recruitment of both board and production positions. The BLT does not discriminate against any person regardless of age, gender, sexual orientation or ethnicity.

Dial 'M' for Murder written by
Frederick Knott

Director

Todd Uhrmacher

Light Designer

Joey Lorincz

Costumes

Todd Uhrmacher

Stage Manager

Jenny Cupak

Scenic Designer

Joey Lorincz

Production Crew

Board Operators
Crew

Toby Bergman, Jacob Myers
Kailyn Dunahm, Grace
Oschner, Molly Rankin,
Tyson Walter

Set Build
Playbelle Editor
Public Relations

Joey Lorincz
Joey Lorincz
Clara Sue Arnsdorff, Lauren
Gilmore, Joey Lorincz,
Toni Menear

Box Office/Season Tickets
Production Committee

Toni Menear
Joey Lorincz, Toni Menear.
Eric Cavanaugh, Marya Lucca-
Thyberg, Nancy Buennemeyer

Bellevue Little Theatre

Board of Directors

Joey Lorincz/Dr. Edward Roche

Toni Menear

Clara Sue Arnsdorff

Tori Tiehen

Joey Lorincz

Co-Presidents

Vice President

Corresponding Secretary

Recording Secretary

Treasurer

Lauren Gilmore

Nancy Buennemeyer

Eric Cavanaugh

Gary Groff

Brian Henning

Robin Klusmire

Marya Lucca-Thyberg

Thomas Stoysich

Todd Uhrmacher

Thank You. . .

The cast and crew of *Dial 'M' for Murder* thank the following organizations and individuals for their contribution.

The Bellevue Leader

The Council Bluffs Nonpareil

The Omaha World Herald

Broadwayworld.com

Chris' Corner

Ralston High School

Peggy Cavanaugh

Cast

Margot Wendice.....Laureen Pickle
Max Halliday.....Gene Hinkle
Tony Wendice.....Jonathan Berger
Captain Lesgate.....Anthony Carey
Inspector Hubbard.....Samantha Shatley
Thompson.....Donovan Carr

Synopsis

The action of the play takes place in the living room of the Wendices' apartment in London.

Act One

Scene 1- A Friday evening in September

Scene 2- An hour later

(15 minute intermission)

Act Two

Scene 1- Saturday evening

Scene 2- Later that night

Scene 3- Sunday morning

(7 minute standing intermission)

Act Three

A few months later. Early afternoon

Remainder of the 2020-21 Season

View our website & Facebook for more details

The Outsider

April 30-May 16

Auditions:

March 7 @ 6:00pm & March 8 @ 7:00pm

Callbacks on March 9

Temporary Insanity

World Premiere

June 11-27

Auditions:

March 14 & 15, both nights @ 7:00pm

STEVE'S FLOOR COVERING, INC.

"Quality Service Since 1978"

**Sales • Installation • Carpet • Laminate • Vinyl •
Hardwood • Re-stretches • Repairs**

2223 Madison Street, Bellevue, NE 68005 402-291-2158



"A Lifetime of Healthcare"

Office: (402) 292-9170

Fax: (402) 292-0119

Answering Service: (402) 536-6000

www.bellevuefamilypractice.com

BELLEVUE FAMILY PRACTICE

2206 Longo Drive, Suite 201 / Bellevue

- Acute & Same Day Appts.
- Male/Female Hormones
- Anti-Aging & Preventative Medicine

Robert J. Saniuk, M.D.

James T. Biskup, M.D.

APOLLO HEATING & A/C

Construction & Service Contractors

**114 West Mission Avenue
Bellevue, Nebraska 68005-5234**

402-291-5808

Fax 402-291-5821



Allstate

You're in good hands

Auto Home Life Retirement

Paul Stuke

402-292-7477

**2851 Capehart Road
Bellevue, NE 68123**



One family. Many services.

Hillcrest Country Estates

Continuing care retirement community

Hillcrest Shadow Lake

Compassionate long-term care

Hillcrest Health & Rehab

In-patient rehabilitation & long-term skilled nursing care

Hillcrest Physical Therapy

Outpatient physical, occupational and speech therapy

Hillcrest Mable Rose & The Club

Assisted living, memory support & adult day services

Hillcrest Home Care

Skilled home health and telehealth services

Hillcrest Hospice Care

Compassionate end-of-life support

Hillcrest Caring Companions

In-home personal care



(402) 682-4800

hillcresthealth.com

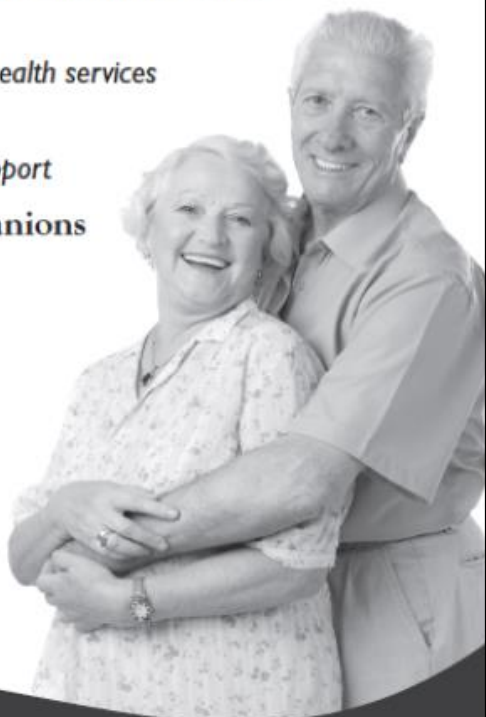

Proud Sponsor of the Bellevue Little Theatre





Where You are the preferred Customer !!!

119 W. Mission Ave.

Olde Towne • Bellevue

402-292-7100

TERRY'S

**AUTO & TRUCK
REPAIR**



**202 E. MISSION
BELLEVUE, NE
DIAL 402-291-7000**
Certified Auto Mechanic
Complete Automotive
Service

BRAVO!

Every season is an
A+ season at the
Bellevue Little Theatre,
and we'll be there
every step of the way
with previews
and reviews of every
production.

Bellevue Leader

Call (402) 733-7500 to subscribe

BEST BURGER IN TOWN!

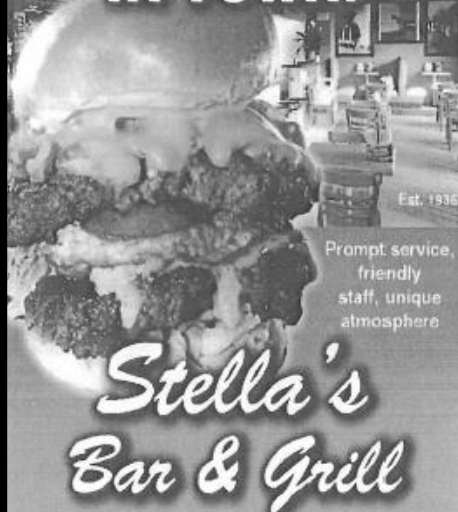

Prompt service,
friendly
staff, unique
atmosphere

*Stella's
Bar & Grill*

106 Galvin Road • 402-291-6088
Open Mon-Sat, 11:00 am - 9:00 pm

BELLEVUE

TIRE & AUTO SERVICE, INC.

SINCE 1987

Complete Auto Repair & Service



2111 FRANKLIN STREET,
OLDE TOWNE BELLEVUE
402-292-8533



Erwin's
Jewelers Co.

FRANK J. KUMOR
C.M.W.

223 West Mission Ave. ♦ Bellevue, NE 68005 ♦ (402)291-2454



MOUW FAMILY
CHIROPRACTIC



Dick Rupert Ins Agcy Inc
Dick Rupert, Agent
408 W Mission Ave
Bellevue, NE 68005
Bus: 402-291-0900

**Putting you
first made
us #1.**



*The HEART
of HEALTH*

Heartland Chiropractic

Dr. Thomas L. Smith, D.C.
2418 Cornhusker Road
Bellevue, NE 68123

(402) 291-2121

Provider for Medicare, Blue Cross,
MailHandlers, Most Insurances

Hours: MWF 9-12, 2-7; Tu 8-12, 1-5
Th & Sat 8-12
www.heartlandchiro.com

OLDE TOWNE TAVERN



**107 W Mission Ave.
402-932-5699**

Honda Cars Of Bellevue

Serving The Heartland, One Happy Honda Customer At A Time!



The Honda
GIANT

510 Fort Crook Road North • Bellevue

800-247-5341

www.HondaCarsOfBellevue.com



Proud Supporter of
The Bellevue Little Theatre



Honored to Be Working with Our Bellevue Clients

Thomas F. Ackley – Real Estate / Banking & Finance

Teresa A. Beaufait – M&A / Securities

James F. Cann - Litigation

David A. Goeschel – Intellectual Property

Claire M. Osborne - Estate Planning

Ryan J. Sevcik – Employment Law / Immigration

Karen M. Shuler – Health Care

Matthew J. Speiker – Banking & Finance

James A. Tews - Estate Planning

Alexander J. Wolf - Estate Planning & Nonprofit

KOLEY ■ JESSEN

A T T O R N E Y S

1125 South 103rd Street, 800

402.390.9500

koleyjessen.com

Bellevue Artists Association

Promoting the arts and artists through community, inspiration, programs, sponsored art shows, artist of the month, awards and community involvement.

Contact pullumjane@aol.com to learn more



LARRY REED
Hall Manager

1020 Lincoln Rd.
Bellevue, NE 68005

T 402.291.6887
M 402.802.2923

ljreed1@cox.net

Available for your complete event need!
Catering available. Open to the public.



Residential
Commercial
& Land

Sales
& Management

402-291-2500 HikeRealEstate.com

STANDARD

PLUMBING

REPAIRS
REMODELS
SMALL DRAIN CLEANING

SERVICE



MONTE REICKS
OWNER

(402) 292-7632

BELLEVUE, NE 68005



3801 Lexington Ave Bellevue, NE 68123

Bus: (402) 292-8200 / Fax: (402) 292-2040

charlotte.beardmore.b6j2@statefarm.com



Providing Insurance and Financial Services

Home Office, Bloomington, Illinois 61710



Charlotte Beardmore CLU, Agent

Simply Unique Gift Shop

Gail Eischeid, Owner

Featuring Hand Crafted Gifts and
Collectables from Nebraska Artists

Monday 1pm-4pm

Tuesday-Wednesday 11am-6pm

Thursday 2pm-6pm

Friday-Saturday 11am-5pm

1015 Galvin Rd S

Bellevue, NE 68005

402.315.8948

[Facebook.com/SimplyUniqueGifts](https://www.facebook.com/SimplyUniqueGifts)

17

HIGH SCHOOL NIGHT



Tech Week Wednesday.

Free for all High School Students
and Staff.

Contact Joey @

bellevuelittletheatre@gmail.com
for more info.



11800 S. 25th Street

402-291-3727

www.BellevueDanceAcademy.com



Dancing with the feet is one thing; dancing with the heart is another!



ASK FOR US BY NAME BELLEVUE, NE 68005

**GALVIN
GLASS**

302 GALVIN RD N

402-293-1775

TOLL FREE

1-800-583-1775

Luigi's

ITALIAN RESTAURANT

101 W MISSION AVE, BELLEVUE, NE

(402) 292-1033

MONDAY - SATURDAY

11 A.M. - 9 P.M.

HOME MADE ~ FRESH ~ COMFORT

DINE-IN ~ CARRY OUT ~ CATERING

**MILITARY & SENIOR DISCOUNTS
AVAILABLE**

Bellevue Memorial Funeral Chapel

**HEAFEY-HEAFEY-HOFFMAN-DWORAK-CUTLER
DAVID STRANGLER, DIRECTOR**

Spacious Chapel
Facilities

Serving Families

Services In All
Price Ranges

Pre-Arrangement
Plans

2202 HANCOCK - 291-5000

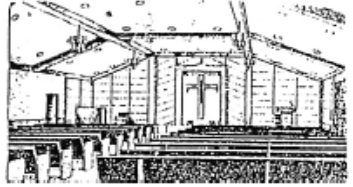

CLASS ACT THRIFT SHOP

Staffed by volunteers

All donations greatly appreciated

OPEN DAILY 10 am- 4 pm

291-1554



Council 6192

is located at

1020 Lincoln Road, Bellevue, NE 68005

info@koc6192.com

BELLEVUE LITTLE THEATRE

Meet the Cast

JONATHAN BERGER (Tony) is excited to make his BLT debut in *Dial 'M' for Murder*. Jonathan recently appeared as Jake/Charity Man/Fezziwig/Ghost of Christmas Present in *A Christmas Carol*, a featured vocalist in *Don't Stop Me Now! A Celebration of Rock Musicals*, and Andrej in *Once* (Bill Bailey Debut Award), all at Omaha Community Playhouse, as well as Gaston in *Disney's Beauty and the Beast* at Ralston Community Theatre. Jonathan graduated with a B.S. in mechanical engineering from the University of Nebraska-Lincoln, where he is currently pursuing his master's degree in engineering management. He is a member of the contemporary worship team at Messiah Lutheran Church in Ralston. Jonathan is currently a sales engineer at Lozier Corporation.

ANTHONY CAREY (Lesgate) is more than excited to be making his BLT debut. Some of his most recent and favorite roles include Sam Carmichael in *Mamma Mia!*, Banjo in *The Man Who Came to Dinner* and Kyle the UPS Guy in *Legally Blonde*. He wants to thank his family, friends, and Todd Uhrmacher for getting his girlfriend to convince him to join this amazing show!

DONOVAN CARR (Thompson) is excited to be back on the BLT stage. His previous role was Ensemble in *Tuck Everlasting*. Donovan is a student at Ralston High School and enjoys doing theater and show choir. Some of his most recent and favorite roles include Ensemble in *Mamma Mia!*, Juror #12 in *12 Angry Jurors* and Ryan Evans in *High School Musical*. Donovan plans to continue to pursue performing after he graduates high school. He wants to thank his family, friends, and Todd Uhrmacher for encouraging him to follow his dreams.

GENE HINKLE (Max) was Constantine Bouc in Bellevue Little Theatre's *Murder on the Orient Express* last season, played Rev. Harper and Lt. Rooney in BLT's *Arsenic and Old Lace* the year before and was Charles in BLT's *Blithe Spirit* in 2018. He also played Bert Healy and Harold Ickes in Ralston Community Theatre's 2018 production of *Annie*. His other roles include Harold Hill in *Music Man*, the Baker in *Into the Woods*, Sky Masterson in *Guys & Dolls*, Senex in *A Funny Thing... Forum*, Amos in *Chicago* and Giles in *The Mousetrap*. He is a communications manager at TD Ameritrade.

D. LAUREEN PICKLE (Margot) holds Bachelor's, Master's and Doctoral degrees in music and is an active local performer, stage director, and music director. She served as Stage Director for the Bellevue Little Theater's production of *Oliver*, *Mame*, *1776*, *Brigadoon*, *Oklahoma*, *Best Little Whorehouse in Texas*, *Little Shop of Horrors*, *The Fantasticks*, *Big Fish*, *Catch Me If You Can*, and this fall's *Forever Plaid/The Taffetas*, and as Music Director for *Kismet*. She has appeared in the BLT productions *Into the Woods*, *All Night Strut*, *Children Of Eden*, *Lend Me a Tenor*, and most recently, *Murder On the Orient Express*. Off-stage, Laureen joyfully serves as the Artistic Director of MasterSingers, and is also a private voice instructor. She does, actually, have a little spare time and fills it with gardening, arranging music, and working on her 114 year old house. Love to her too many cats: Mimi, Stella, Georgie, Lulu, Lily and Daisy.

SAMANTHA SHATLEY (Hubbard) has been seen at the BLT as Peggy in *The Taffetas*, Amalia in *She Loves Me*, Crystal in *Little Shop of Horrors*, and Mrs Paroo in *The Music Man*, as well as in other productions around town. She'd like to thank this incredible team for this experience; and send her love to her husband Walter, her daughters Anabelle & Angela, and her mother for all she does.

Production Staff

TODD UHRMACHER (Director/Costume Design) marks his 16th time directing at the BLT. Previously he directed *Murder on the Orient Express*, *Arsenic & Old Lace*, *Blithe Spirit* and the TAG-nominated comedy *The Musical Comedy Murders of 1940* among numerous others. Todd has directed 26 productions for Ralston Community Theatre including *Aida* for which he received a TAG nomination for Best Director and *The King and I*, *A Chorus Line* and *Thoroughly Modern Millie*, where he received OEAA nominations for Best Director. Todd has been named Omaha Chamber of Commerce Arts Educator of the Year and Nebraska Theatre Educator of the Year. He has served as director of the Nebraska Educational Theatre Association and the RCT board of directors. In May Todd will be retiring as the drama director at Ralston High School, marking 38 years in education.

JENNY CUPAK (Stage Manager) is excited to be back at The Bellevue Little Theatre, last seen as Officer Pudney and the Stage Manager in *The Rumors*. Jenny is familiar to the technical world of theatre, with over 22 years of experience. Her favorite shows include *Bat Boy* with Stages of Omaha; *Aida*, *Chicago*, and *Jekyll and Hyde* with Ralston Community Theatre, as well as *Sex? Please. We're Sixty* at The Chanticleer Theatre. Hope you enjoy the show!

JOEY LORINCZ (Scenic/Light Designer) is an actor, carpenter, scenic and lighting designer. This is Joey's 38th show with the BLT and 137th overall. His recent lighting designs include: *Mamma Mia!*, *Crucible*, *A Christmas Story* and *12 Angry Jurors* (Ralston High School), *Beauty & the Beast*, *Annie* and *Thoroughly Modern Millie* (Ralston Community Theatre) and *Almost, Maine*, *Forever Plaid/The Taffetas*, *Catch Me if You Can*, *Murder on the Orient Express*, *Much Ado About Nothing* and *Blithe Spirit* (BLT). His recent set designs include: *Mamma Mia!*, *Diary of Anne Frank* *The Crucible* (Ralston High School), *Annie* and *A Funny Thing....Forum* (Ralston Community Theatre) and *Murder on the Orient Express* (OEA Nomination), *Almost, Maine*, *Arsenic & Old Lace*, *Cheaper by the Dozen* and *Blithe Spirit* (Bellevue Little Theatre). He has been

building sets for Ralston High School for the past 18 years and light designing for 8; set building and lighting design for 7 years at the BLT. Joey would like to thank his wife, Erin, their two boys Elijah & Teddy and their daughter Hazel, for letting daddy do what he loves.



Come on down to our wonderful Thrift Shop. We have a little bit of everything for everyone. Clothes, kitchen utensils, home decor, you name it. All of it is reasonably priced.

Donations welcomed.

Hours M-Sat, 10-4

DO NOT PRINT
THIS PAGE

BACK INSIDE COVER