

DO NOT PRINT
THIS PAGE

FRONT INSIDE COVER

The 52nd Season has been dedicated to Bette Swanson.



June 25, 1929 – September 19, 2020

Bette was a member of the Bellevue Little Theatre, Omaha South High School Hall of Fame, Bellevue Person of the Year 1994, Sarpy County Worthy Women of Distinction, Jewel of Bellevue, received the TAG Lifetime Award in 2000 and was named Bellevue Volunteer of the Year 2002. She had served as Board President was instrumental in the early years of the BLT, served as producer for numerous productions and appeared on stage. She was a member of the Bellevue Women's Club, Altrusa International of Bellevue and City of Bellevue Business Improvement District. She served as president of local PTA Councils and was active in her church.

Welcome to the Bellevue Little Theatre!

To Our Friends and Patrons,

The Board of Directors of the Bellevue Little Theatre welcomes you to our 52nd Season. We were heartbroken to see our previous season come to an early end and are happy to be welcoming back everyone. Now is the time we need theater to reconnect and enjoy the arts. We would like to take this opportunity to thank all of you who have helped us to present and maintain top notch live theatre in the Bellevue area for the past 50+ years.

We extend a heartfelt thanks to our season ticket patrons for their investment in previous years. Please consider becoming a season ticket holder – it's the best value for great entertainment.

Our season is made possible by the generous support of our Sponsors and Contributors. As always, we are grateful for their support, which enables the theatre to continue to mount top-notch productions. All sponsors are greatly appreciated and recognized in every program throughout the year. Together we can continue raising curtains for another 50 years.

Joey Lorincz
President/Treasurer, BLT Board of Directors

Contributors

Angels.....\$2,500 and Up

Bellevue Community Foundation
Midlands Community Foundation
Omaha CARES Grant
Drs. Edward B. & Victoria F. Roche

Producers.....\$1000 - \$2499

Bellevue Women's Club

Directors.....\$500 - \$999

Roy Bennett

Builders.....\$250 - \$499

Rod & Cindy Anderson	Walter Moore
Clara Sue & Gordon Arnsdorff	Marilyn Parker
Jon Flower	Anthony J & Mary Younger
Paula Johnson	

Donors.....\$100 - \$249

Leon Benschoter	Carol Johnson
Linda Bors	Lorincz Family
Brian Callaghan	Mike Markey
Julie Carle	Cindy & Carl McDaniel
Deborah Cline	Toni Menear
Spencer & Vivian Davis	Joli Munch
Sherry Fletcher	Greg & Kris Ongert
Doris Greendyke	Bob & Denise Putman
Janet M Haake	Ralston Community Theatre
Mark Haufler	Lloyd & Betty Russo
Linda Head MD & Bill Kathol	Thomas Stoysich
Susan Hester	Sharon & Ronald Strawn

Friends.....\$50 - \$99

Kyle Avery	Darrell Granahan
Bethany Barger	Gary & Paula Groff
Roger & Sharon Bracker	Patti & David Hayden
Sarah Centineo	Timothy Held
Brenda Chambers	Chris Kouba
Nadine Charvat	D. Laureen Pickle
Karen Cohen	Sara Planck
Kay Dammast	Mark Schulze
Sarah Ebke	Katherine Simmons
Allen Ficke	Dr & Mrs Brian Stephen
Jan & Steve Gabrial	Carol Tucker
Bill Gaus	Cecily Zdan

Supporter.....Up to \$50

John Arnsdorff	Jolene Heibel
Richard Beam	Sharon Jedlicka
Craig Bond	Annabelle Keene
Greg Burrows	Christina Legner
Eric Cavanaugh	Lauren Martin
Karen Clopton	Lloyd Mill
Tim Daugherty	Kevin Olsen
Sarah Dighans	Lyndon Olson
Layla Dimick	Susan Schnase
William Dreyfus	Dolores Semin
Beverly Fleckten	William Simmons
Bill Gaus	Patti & Scott Smith
Jennifer Gilg	Mary Slater
Rosanne Glock	Randall Stevens
Sherry Grout	Cynthia Vanek
Jenna Hager	Ruthmarie Vawter
Victor Hahn	James Wagner

Season Ticket Patrons

Gold Patrons

Clara Sue & Gordon Arnsdorff

Reba & Leon Benschoter (2)

Downtown Coffee Shop –

-Chris Kouba

Lorraine & Bob Jeffus

Linda Head & Bill Kathol

Pat & Frank Kumor

Greg & Kris Ongert

Leslie Pahre

David L. Sherwood

Sissy Katelman Silber

John & Mary Sullivan

Bonnie White

Silver Patrons

Lloyd & Retha Dowding

Ken & Jan Johns

Terri Garvey

Susan Hester

Joe & Judy Medokovich (2)

Betty & Lloyd Russo

Sharon & Ron Strawn (2)

Season Ticket Winner

Mardelle Gocek

The Outsider

materials provided by
Playscripts Inc

Lobby Display courtesy of
Jeannie McCarthy & Amy Ryba Pierce
Bellevue Artist Association

Production Logo and Poster Graphic Artist
Barbara Boicourt

Attraction Posters by
Standard Digital

Please silence your personal devices.

Please refrain from texting during the performance.

Copyright law prohibits the use of electronic recording devices.



Visit us on the web at www.bellevuelittletheatre.weebly.com

The Bellevue Little Theatre, an all-volunteer organization, maintains an "equal opportunity" policy for volunteer recruitment of both board and production positions. The BLT does not discriminate against any person regardless of age, gender, sexual orientation or ethnicity.

The Outsider written by
Paul Slade Smith

Director

Marya Lucca-Thyberg

Light Designer

Joey Lorincz

Props

Esme Morenovilla

Stage Manager

Madelyn Hubbard

Costumes

Nancy Buennemeyer

Asst Stage Manager

Mykenzie Brannan

Scenic Designer

Joey Lorincz

Set Dressing

Nancy Buennemeyer

Sound Design

Sam Bass

Synopsis

Time: The present

Place: The office of the Governor of a small state.

Act One

(10 minute intermission)

Act Two

(5 minute intermission)

Act Three

Production Crew

Board Operators

Set Build

Costume/Prop Crew

Playbelle Editor

Public Relations

Box Office/Season Tickets

Production Committee

Sam Bass, Lilly Ewing

Joey Lorincz

Nancy Buennemeyer,
Brian Henning, Joe Pilmaier,
Sara Schiedes

Joey Lorincz

Clara Sue Arnsdorff, Lauren
Gilmore, Joey Lorincz,
Toni Menear

Toni Menear

Joey Lorincz, Toni Menear,
Eric Cavanaugh, Marya Lucca-
Thyberg, Nancy Buennemeyer

Bellevue Little Theatre Board of Directors

Joey Lorincz

Toni Menear

Clara Sue Arnsdorff

Tori Tiehen

Ted Roche

President/Treasurer

Vice President

Corresponding Secretary

Recording Secretary

Ex-Officio

Kim Alger

Lauren Gilmore

Nancy Buennemeyer

Eric Cavanaugh

Gary Groff

Brian Henning

Robin Klusmire

Marya Lucca-Thyberg

Thomas Stoysich

Todd Uhrmacher

Cast

Dave Riley.....Steve Thyberg
Paige Caldwell.....Sara Scheidies
Ned Newly.....Brennan Thomas
Louise Peakes.....Sarah Dighans
Arthur Vance.....Matthew Bell
Rachel Parsons.....Jessica Mascarello
A.C. Petersen.....Mike Pilmaier
Governor Larry Clark.....Don Harris *non-speaking*

Thank You. . .

The cast and crew of *The Outsider* thank the following organizations and individuals for their contribution.

The Bellevue Leader
The Council Bluffs Nonpareil
Broadwayworld.com
Chris' Corner
Sarpy County Guide & News
KVNO Radio
KIOS Radio
Ralston High School
Scouts BSA- Troop 483 &
Brian Trimpey
UNO Theater Dept

Matt Bell
Nancy & John Buennemeyer
Eric Cavanaugh
Kay Dammast
Angela Daughtry
Georgia Ford
Madeline Hubbard
Joe Pilmaier
Lisa Rybar
Shea Saladee
Sarah Scheidies

Director's Notes

When I read "The Outsider" for the first time I found myself laughing out loud. I loved the characters, the dialogue, the situations; the comedy. As we have put the show "on its feet", as they say in the theatre, I have been captured by the thoughtful and positive way the playwright explores the complicated world of politics, government, and everyone involved in the political process. I am incredibly fortunate to collaborate with an amazingly talented cast whose insights and ideas have made this production "sparkle"-- you know... lively, witty, clever...they make it "sparkle". Also having the opportunity to help my good friend Nancy Buennemeyer make the stage and the people on it look fabulous is an added bonus. I am delighted to be back safely making "live theatre" for you with these very professional performers, designers and technicians. Enjoy your visit with the new Governor, his staff and friends.

-Marya Lucca-Thyberg

Final show of Season

View our website & Facebook for more details

June 11th - 27th

TEMPORARY
World Premiere
INSANITY

by Karen Schaeffer

Director - Jon Flower

Stage Manager - Brian Callaghan

Costume Design - Todd Uhrmacher

Scenic & Light Design - Joey Lorincz

Cast:
Heather Wilhelm
Laureen Pickle
Robert Wagner
Michael Taylor-Stewart
Sherry Josand Fletcher
Matt Bell
Melissa Carnahan
Amy Wagner
Isalah Griffith

BELLEVUE LITTLE THEATRE

STEVE'S FLOOR COVERING, INC.

"Quality Service Since 1978"

**Sales • Installation • Carpet • Laminate • Vinyl •
Hardwood • Re-stretches • Repairs**

2223 Madison Street, Bellevue, NE 68005 402-291-2158



"A Lifetime of Healthcare"

Office: (402) 292-9170

Fax: (402) 292-0119

Answering Service: (402) 536-6000

www.bellevuefamilypractice.com

BELLEVUE FAMILY PRACTICE

2206 Longo Drive, Suite 201 / Bellevue

- Acute & Same Day Appts.
- Male/Female Hormones
- Anti-Aging & Preventative Medicine

Robert J. Saniuk, M.D.

James T. Biskup, M.D.

APOLLO HEATING & A/C

Construction & Service Contractors

**114 West Mission Avenue
Bellevue, Nebraska 68005-5234**

402-291-5808

Fax 402-291-5821



Allstate

You're in good hands

Auto Home Life Retirement

Paul Stuke

402-292-7477

**2851 Capehart Road
Bellevue, NE 68123**



One family. Many services.

Hillcrest Country Estates

Continuing care retirement community

Hillcrest Shadow Lake

Compassionate long-term care

Hillcrest Health & Rehab

In-patient rehabilitation & long-term skilled nursing care

Hillcrest Physical Therapy

Outpatient physical, occupational and speech therapy

Hillcrest Mable Rose & The Club

Assisted living, memory support & adult day services

Hillcrest Home Care

Skilled home health and telehealth services

Hillcrest Hospice Care

Compassionate end-of-life support

Hillcrest Caring Companions

In-home personal care

Hillcrest
HEALTH SERVICES

Enhancing Lives

(402) 682-4800

hillcresthealth.com

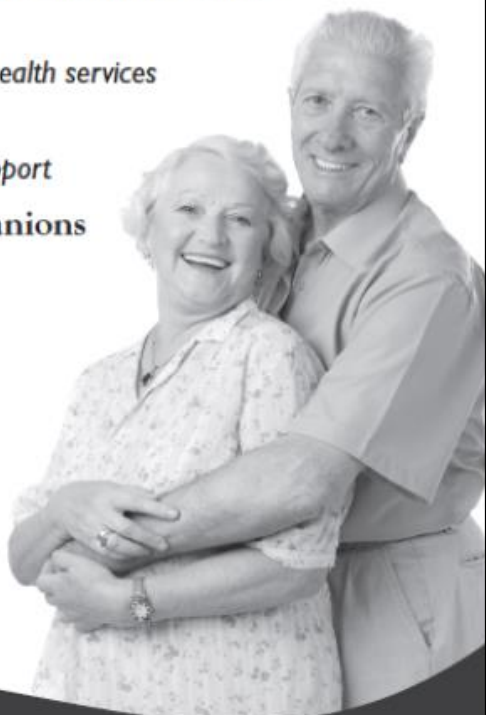

Proud Sponsor of the Bellevue Little Theatre





Where You are the preferred Customer !!!

119 W. Mission Ave.
Olde Towne • Bellevue
402-292-7100

TERRY'S

**AUTO & TRUCK
REPAIR**



**202 E. MISSION
BELLEVUE, NE**
DIAL 402-291-7000
Certified Auto Mechanic
Complete Automotive
Service

BRAVO!

Every season is an
A+ season at the
Bellevue Little Theatre,
and we'll be there
every step of the way
with previews
and reviews of every
production.

Bellevue Leader

Call (402) 733-7500 to subscribe

BEST BURGER IN TOWN!

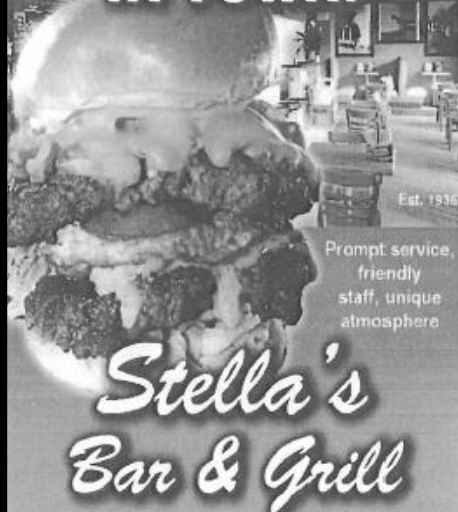

Prompt service,
friendly
staff, unique
atmosphere

Stella's
Bar & Grill

106 Galvin Road • 402-291-6088
Open Mon-Sat, 11:00 am - 9:00 pm

BELLEVUE

TIRE & AUTO SERVICE, INC.

SINCE 1987

Complete Auto Repair & Service



2111 FRANKLIN STREET,
OLDE TOWNE BELLEVUE
402-292-8533



Erwin's
Jewelers Co.

FRANK J. KUMOR
C.M.W.

223 West Mission Ave. ♦ Bellevue, NE 68005 ♦ (402)291-2454



MOUW FAMILY
CHIROPRACTIC



Dick Rupert Ins Agcy Inc
Dick Rupert, Agent
408 W Mission Ave
Bellevue, NE 68005
Bus: 402-291-0900

**Putting you
first made
us #1.**



*The HEART
of HEALTH*

Heartland Chiropractic

Dr. Thomas L. Smith, D.C.
2418 Cornhusker Road
Bellevue, NE 68123

(402) 291-2121

Provider for Medicare, Blue Cross,
MailHandlers, Most Insurances

Hours: MWF 9-12, 2-7; Tu 8-12, 1-5
Th & Sat 8-12
www.heartlandchiro.com

OLDE TOWNE TAVERN



**107 W Mission Ave.
402-932-5699**

Honda Cars Of Bellevue

Serving The Heartland, One Happy Honda Customer At A Time!



The Honda
GIANT

510 Fort Crook Road North • Bellevue

800-247-5341

www.HondaCarsOfBellevue.com



Proud Supporter of
The Bellevue Little Theatre



Honored to Be Working with Our Bellevue Clients

Thomas F. Ackley – Real Estate / Banking & Finance

Teresa A. Beaufait – M&A / Securities

James F. Cann - Litigation

David A. Goeschel – Intellectual Property

Claire M. Osborne - Estate Planning

Ryan J. Sevcik – Employment Law / Immigration

Karen M. Shuler – Health Care

Matthew J. Speiker – Banking & Finance

James A. Tews - Estate Planning

Alexander J. Wolf - Estate Planning & Nonprofit

KOLEY ■ JESSEN

A T T O R N E Y S

1125 South 103rd Street, 800

402.390.9500

koleyjessen.com

Bellevue Artists Association

Promoting the arts and artists through community, inspiration, programs, sponsored art shows, artist of the month, awards and community involvement.

Contact pullumjane@aol.com to learn more



LARRY REED
Hall Manager

1020 Lincoln Rd.
Bellevue, NE 68005

T 402.291.6887
M 402.802.2923

ljreed1@cox.net

Available for your complete event need!
Catering available. Open to the public.



Residential
Commercial
& Land

Sales
& Management

402-291-2500 HikeRealEstate.com

STANDARD

PLUMBING

REPAIRS
REMODELS
SMALL DRAIN CLEANING

SERVICE



MONTE REICKS
OWNER

(402) 292-7632

BELLEVUE, NE 68005



3801 Lexington Ave Bellevue, NE 68123

Bus: (402) 292-8200 / Fax: (402) 292-2040

charlotte.beardmore.b6j2@statefarm.com



Providing Insurance and Financial Services

Home Office, Bloomington, Illinois 61710



Charlotte Beardmore CLU, Agent

Simply Unique Gift Shop

Gail Eischeid, Owner

Featuring Hand Crafted Gifts and
Collectables from Nebraska Artists

Monday 1pm-4pm

Tuesday-Wednesday 11am-6pm

Thursday 2pm-6pm

Friday-Saturday 11am-5pm

1015 Galvin Rd S

Bellevue, NE 68005

402.315.8948

[Facebook.com/SimplyUniqueGifts](https://www.facebook.com/SimplyUniqueGifts)

17

HIGH SCHOOL NIGHT



Tech Week Wednesday.

Free for all High School Students
and Staff.

Contact Joey @

bellevuelittletheatre@gmail.com
for more info.



11800 S. 25th Street

402-291-3727

www.BellevueDanceAcademy.com



Dancing with the feet is one thing; dancing with the heart is another!



ASK FOR US BY NAME BELLEVUE, NE 68005

**GALVIN
GLASS**

302 GALVIN RD N

402-293-1775

TOLL FREE

1-800-583-1775

Luigi's

ITALIAN RESTAURANT

101 W MISSION AVE, BELLEVUE, NE

(402) 292-1033

MONDAY - SATURDAY

11 A.M. - 9 P.M.

HOME MADE ~ FRESH ~ COMFORT

DINE-IN ~ CARRY OUT ~ CATERING

**MILITARY & SENIOR DISCOUNTS
AVAILABLE**

Bellevue Memorial Funeral Chapel

**HEAFEY-HEAFEY-HOFFMAN-DWORAK-CUTLER
DAVID STRANGLER, DIRECTOR**

Spacious Chapel
Facilities

Serving Families

Services In All
Price Ranges

Pre-Arrangement
Plans

2202 HANCOCK - 291-5000

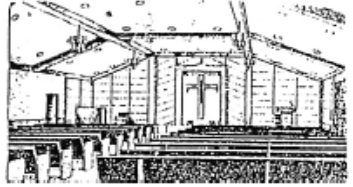

CLASS ACT THRIFT SHOP

Staffed by volunteers

All donations greatly appreciated

OPEN DAILY 10 am- 4 pm

291-1554



Council 6192

is located at

1020 Lincoln Road, Bellevue, NE 68005

info@koc6192.com

BELLEVUE LITTLE THEATRE

Meet the Cast

MATT BELL (Arthur Vance) attended Catawba College in Salisbury, NC and continued his studies at The New Theatre Conservatory (formerly The New Ehrlich Theatre) in Boston, MA. Some favorite roles include The Creature in *Frankenstein*, Roy in *Lone Star* and Jeep in *Action*. He would like to thank his lovely wife Christina and awesome kids Sean, Caleb, Faith, Simcha and Hope for all their support.

SARAH DIGHANS (Louise Peakes) is an actor and performer. This is her first production at the Bellevue Littler Theatre and she couldn't be more excited to bring Louise to life. Some of her other productions, include: *One Acts*, *Into the Woods* (Cinderella), *Seussical* (Chorus), *Hello, Dolly!* (Flower Cart Lady) and *The Music Man* (Chorus). In addition, she has performed in various choirs throughout the area, with a highlight being when she joined an operatic chorus in Rome, Italy.

JESSICA MASCARELLO (Rachel Parsons) was last seen at the BLT in *Our Town* and *Perfect Wedding*. Jessica is a full time reptile keeper at Omaha's Henry Doorly Zoo and Aquarium.

MIKE PILMAIER (A.C. Peterson) is back for his second time on stage. His first role was here in BLT's 2019 production of *Our Town*. He played the milkman, Howie Newsom. Mike says he likes playing roles like Howie and A.C. as they are both a little quirky, and yet very likeable. Mike has been married to his wife, Judy, for over 30 years. He has five children and three grandchildren. When not working, or at play practice, Mike enjoys fishing, golfing and hunting with his Labrador, Jaeger. Mike is grateful for the rest of the cast and their support and patience.

SARA SCHEIDIES (Paige Caldwell) is ecstatic to be back on the Bellevue Little Theatre stage (or any stage for that matter!) She was most recently seen at BLT in *Baskerville: A Sherlock Holmes Mystery* in 2019. Sara is a member of the Florentine Players and will be directing a show there later this year. Since 2015, Sara has been active with the Brownville Village Theatre, both as a company member in the summer seasons and in the off season radio plays and murder mysteries. Sara would like to thank her ever supportive parents, and to dedicate this performance to her Uncle Mark.

BRENNAN THOMAS (Ned Newley) is an Omaha native that has been in many productions around town, including roles in *..Liberty Valance*, *Race, ... Arturo Ui*, *I Hate Hamlet*, *Three to Beam up*, and *Who's Afraid of Virginia Woolf* for which he was given the Omaha Community Playhouse's Fonda-Maguire award for his portrayal of George. Brennan spent several years in California acting in local theaters in such shows at *One Flew Over the Cuckoo's Nest* and *The Merchant of Venice*, as well as small roles in Film and TV while also appearing as the host of the reality show *Brawny Academy* as the Brawny Man.

STEVE THYBERG (Dave Riley) has played Ichabod Crane, Fagin and half the town of Tuna Texas. Steve has directed, designed and performed in Bellevue, Omaha, Lincoln, Beatrice and York. Other highlights included playing the wicked (not ugly) Stepmother in *R&H's Cinderella* and writing and directing an environmental one-act musical *Turning Green*. Steve is a mental health therapist. He loves helping his wife with her wonderful plays. He is active with social justice, environmental and political causes. He is currently on the board of Green Bellevue. One Planet, One People, One Future.

Production Staff

MARYA LUCCA-THYBERG (Director) is thrilled to be making live theatre again where she began her community theatre directing career. After a 20 year hiatus she directed *Perfect Wedding* (2018), *She Loves Me* and *Our Town* (2019). Marya has worked with the Lincoln Community Playhouse, Beatrice Community Players, as Education/Artistic Director - Nebraska Theatre Caravan, and 16 years as theatre director at Bellevue West. She is a teaching artist with Disney Musicals in Schools and the Nebraska Arts Council. Her BLT directing credits include *Oliver!*, *I Hate Hamlet*, *The Foreigner* and *Greater Tuna*. Marya serves on the BLT Board of Directors.

SAM BASS (Sound Designer/Sound Tech) is an actor, singer and backstage technician. He has worked stage crew, lights, or sound for over 50 productions over the past 45 years. Sam started running sound in the days when tape was spliced together, physically. This digital stuff done nowadays is a whole different ball of yarn. Sam has been seen onstage at the Omaha Community Playhouse in *Sound of Music* (Herr Zeller) and in the ensembles of *Guys and Dolls* and *A Christmas Carol*. His favorite role was as Herr Schultz in *Cabaret* at Chanticleer, closely followed by Lt. Brannigan in *Guys and Dolls* at Papillion LaVista Community Theater. Enjoy the show as live theater returns to our lives!

MYKENZIE BRANNAN (Asst Stage Manager) is a student at UNO. She has Assistant Stage Managed a show at UNO; *Dogfight: the Musical*. She has also Stage Managed *Unsex Me Here Shakespeare*, and then two shows at Uno's QWIT Festival; *Cassandra* and *Lesbians, KFC, and Ellen Degeneres*. She is excited for *The Outsider* to be her first community show.

NANCY BUENNEMEYER (Costume Designer/Set Dresser) is a Twin Cities native who has retired from teaching public school music after 34 years. She taught 9 years in Minnesota, several in California & Montana and the last 20 years in Bellevue. She holds a vocal music degree from Hamline University and an MA equivalent from St. Thomas University. During her time in the Twin Cities she performed

with Chimera Theater Company and Minnesota Opera. She has sung with St. Paul Chamber Choir, Montana Chorale and Masterworks. Nancy also was rehearsal and pit accompanist for Bellevue West's musicals for 16 years. Spare time is spent quilting, volunteering with adult ESL students and as a Teammates mentor. This is her fifth show for BLT.

LILLY EWING (Light Tech) is a junior in high school. She hasn't had much experience but loves theater and tech. Her part in the show is operating the light board. Lilly's favorite things to do are drawing and figuring out how things work.

MADELYN HUBBARD (Stage Manager) is a stage manager, actress and director in her hometown of Omaha, Nebraska. Her most recent credits include stage manager for *Songs for a New World* and *The Clearing*. Also Company Manager for *Little Wars* a project touring to Edinburgh, Scotland and acting in *Unsex Me Here*, *Shakespeare*, *Alma Baya* and *Orlando*. This summer she will be company manager for *Shakespeare on the Green*. She hopes you enjoy the show!

JOEY LORINCZ (Scenic/Light Designer) is an actor, carpenter, scenic and lighting designer. This is Joey's 39th show with the BLT and 140th overall. His recent lighting designs include: *Mamma Mia!*, *Big Fish* and *12 Angry Jurors* (Ralston High School), *Beauty & the Beast*, *Annie* and *Thoroughly Modern Millie* (Ralston Community Theatre) and *Almost, Maine*, *Catch Me if You Can*, *Murder on the Orient Express* and *Much Ado About Nothing* (BLT). His recent set designs include: *Mamma Mia!*, *Diary of Anne Frank* and *The Crucible* (RHS), *Annie* and *A Funny Thing....Forum* (RCT) and *Murder on the Orient Express* (OEA Nomination), *Almost, Maine*, *Arsenic & Old Lace*, *Dial 'M' for Murder* and *Blithe Spirit* (BLT). Joey would like to thank his wife, Erin, their two boys Elijah & Teddy and their daughter Hazel, for letting daddy do what he loves.

ESMERALDA MORENO VILLANUEVA (Prop Designer) is a proud Latinx and a senior who is getting her bachelor's degree in theatre at UNO with a focus in Technical Theatre. She graduated from the Technical Theatre Apprenticeship Program at the Omaha Community Playhouse. She has also Stage Managed and worked on props in many shows through the theatre community in Omaha, Nebraska.

DO NOT PRINT
THIS PAGE

BACK INSIDE COVER